

BUYING A REPLACEMENT TARP?

ABSOLUTELY. NOW HERE IS A FEW THINGS YOU SHOULD KNOW BEFORE YOU PROCEED:

Considering The Frame:

If the steel frame for the tarp that needs replacing was originally supplied by DomeShelter Australia, then your job is easy. Just send us the measurements on the next page and some images, and we will price up the replacement.

If the steel frame is an imported frame, ask yourself:



How old is the frame?



Is the structure providing ultimate safety on-site?



Is it engineered to protect your people and assets?

95% of our replacement tarp requests come from clients that have Shelters that aren't originally DomeShelter™, and they are failing. A quality Shelter should last you 10-20 years without failing. Whilst we will provide a replacement tarp on most Shelter Structures, we can not take any responsibility for it failing in the future, and all warranty is void. If you would like to discuss this with a sales consultant and look at new purchase options, please contact the team.

If you would still like to proceed with a DomeShelter™ tarp replacement, please fill out the following page and return to the team. Without this information we can not proceed with arranging your replacement tarp.

RFA - REQUEST FOR APPROVAL

| | | | |
|---------------------------|--------------------------|-----------|------|
| DATE : | CUSTOMER ORDER NUMBER: | PWO : | |
| ATTENTION: | | | |
| CLIENT : | | | |
| STATUS | TICK | SIGNATURE | DATE |
| APPROVED WITH NO COMMENTS | | | |
| APPROVED WITH COMMENTS | | | |
| RESUBMISSION REQUIRED | | | |
| DRAWING NUMBER | DRAWING TITLE | REV | |
| | PLAN VIEW AND ELEVATIONS | 0 | |

PLEASE SIGN ON THE SPACE PROVIDED.

PLEASE READ!

- NOTES:**
1. THIS DRAWING IS FOR CONFIRM DIMENSIONS OF EXISTING SHELTER FRAME / TARP ONLY.
 2. KINDLY FILL-OUT ALL MEASUREMENTS IN SPACES SHOWN BELOW AND CIRCLE RELEVANT TARP TENSION DETAIL.
 3. THEN SIGN, SCAN & SEND BACK TO DOMESHELTER AUSTRALIA.
- **IF YOUR CONNECTION DETAIL DIFFERS FROM WHAT'S SHOWN, PLEASE PROVIDE SKETCH & PICS OF THIS DETAIL.**

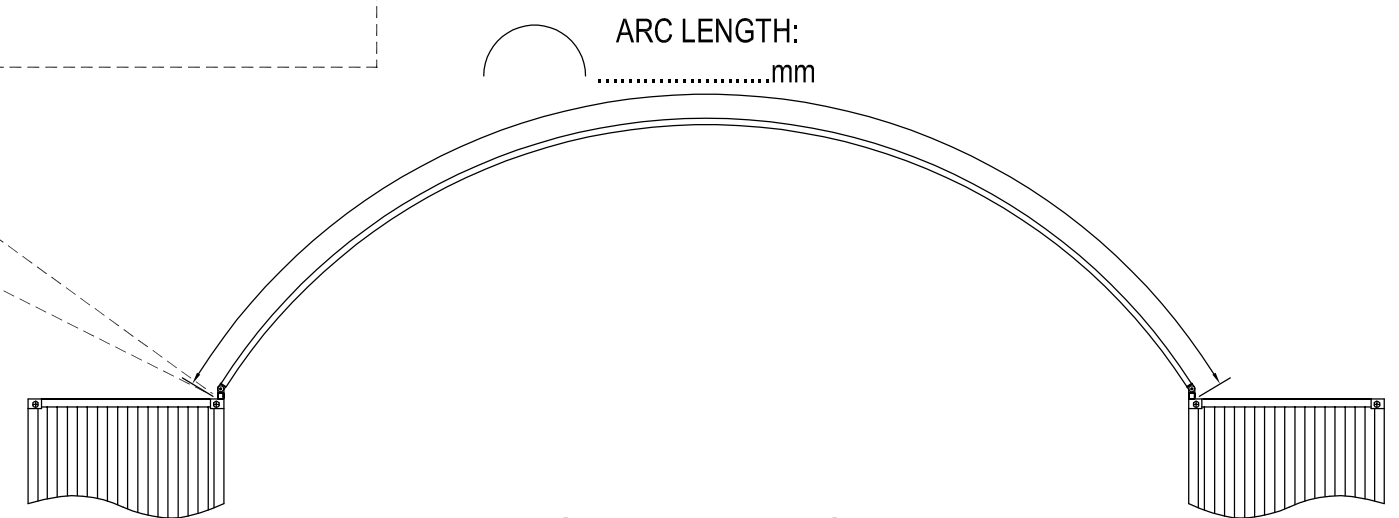
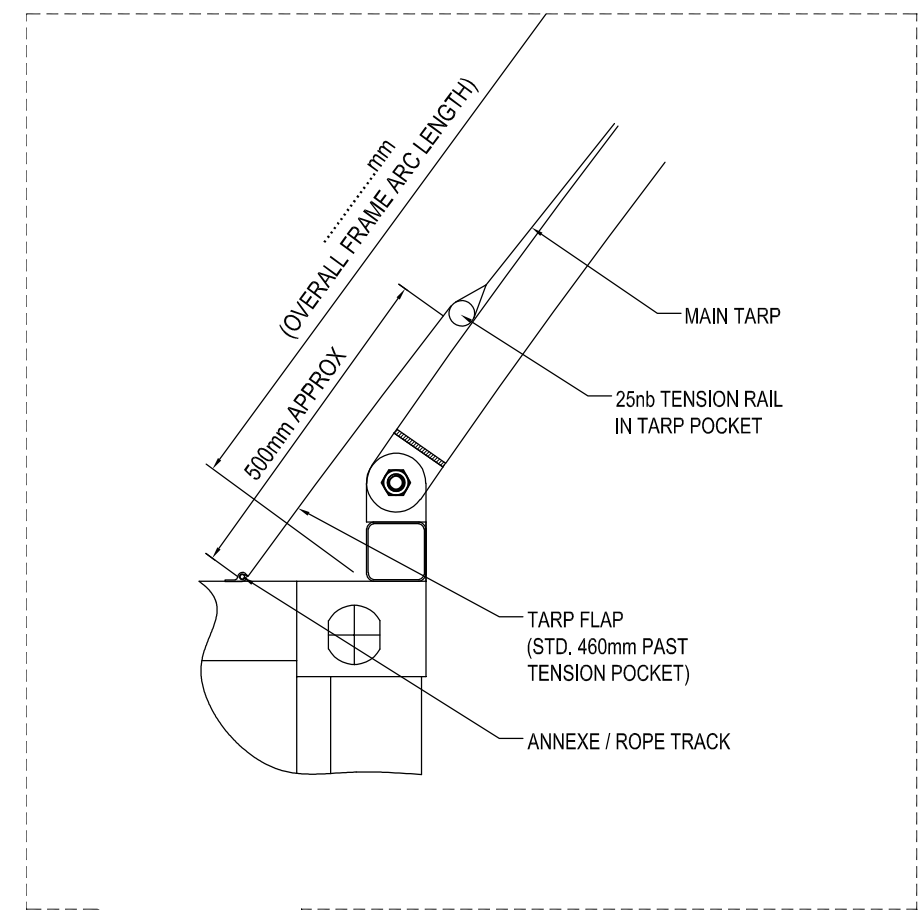

FRONT ELEVATION
N.T.S

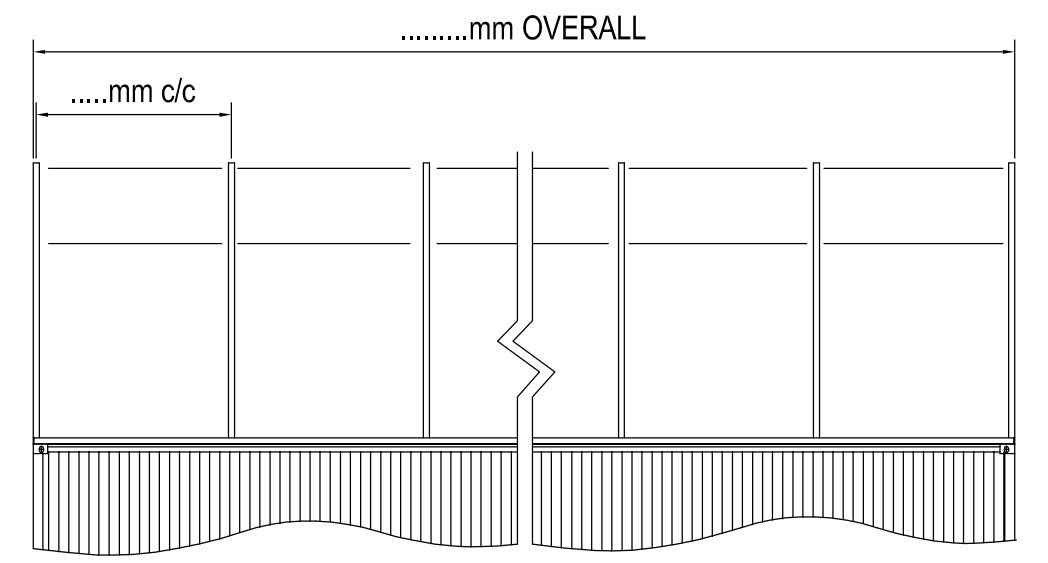

RIGHT SIDE ELEVATION
N.T.S

| | |
|--|--|
| Company: | |
| Name: | |
| Original Manufacturer: | |
| Arc Length: | |
| Overall Frame Arc Length: | |
| Shelter Depth: | |
| Location of Shelter: | |
| Is it Engineered to the correct wind rating? | |

COMPANY EXISTING FRAME BUILT BY:

| | |
|--------------------|-----------------|
| TERRAIN CATEGORY : | |
| IMPORTANCE LEVEL : | |
| WIND REGION : | |
| PROJECT LOCATION: | |
| | |
| | |
| DRAWN | JCG 04 FEB 2020 |
| CHK'D | MAM 04 FEB 2020 |

DOMESHELTER AUSTRALIA
8 GREAT EASTERN HIGHWAY, CUNDERDIN WESTERN AUSTRALIA 6407
EMAIL: drafting@domeshelter.com.au PH: +61 8 9690 1100

| | |
|---|---|
| CLIENT: | DO NOT SCALE DRAWING UNLESS NOTED OTHERWISE, ALL DIMENSIONS ARE IN MILLIMETERS. |
| PROJECT TITLE: GENERIC 'RFI' TEMPLATE FOR REPLACEMENT CONTAINER MOUNTED SHELTER TARPS | PROJECT NO: D_ |
| DRAWING TITLE: FRONT ELEVATION SIDE ELEVATION | SCALE : N.T.S. SHEET SIZE: A3 |
| DRAWING NO. D4054VW_GA01.1 | REVISION : 0 |

| REVISIONS | | | | |
|-----------|-------------|-------|-------------------------|--|
| REV | DATE | DRAWN | DESCRIPTION | |
| O | 28 NOV 2017 | MAM | GENERIC AG SHELTER TARP | |

THE OWNERSHIP OF THE COPYRIGHT IN THIS DRAWING IS OWNED BY AWP GROUP WHOSE CONSENT MUST BE SOUGHT BEFORE ANY USE OR REPRODUCTION OF THE DRAWING OR ANY PART THEREOF.